

Serse: Ombra mai fu

Georg Friedrich Händel

Cello 1

Viola

Cello 2

Instrument6

10

10

10

10

17

24

31

38

45

52

Serse: Ombra mai fu

59

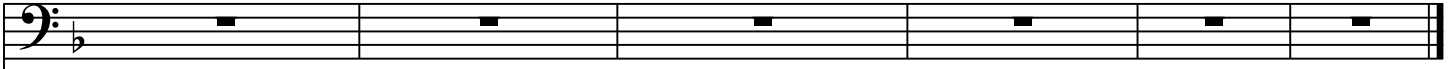

59

59

59

